

② Profil transversal aplicabil între / Cross section applicable between  
 km 0+060 - km 0+165  
 km 0+580 - km 0+755  
**km 0+100**

Sistem rutier proiectat

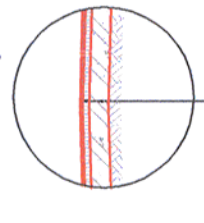

- 4 cm strat de uzura BA16
- 6 cm strat de baza AB2
- 20 cm balast stabilizat

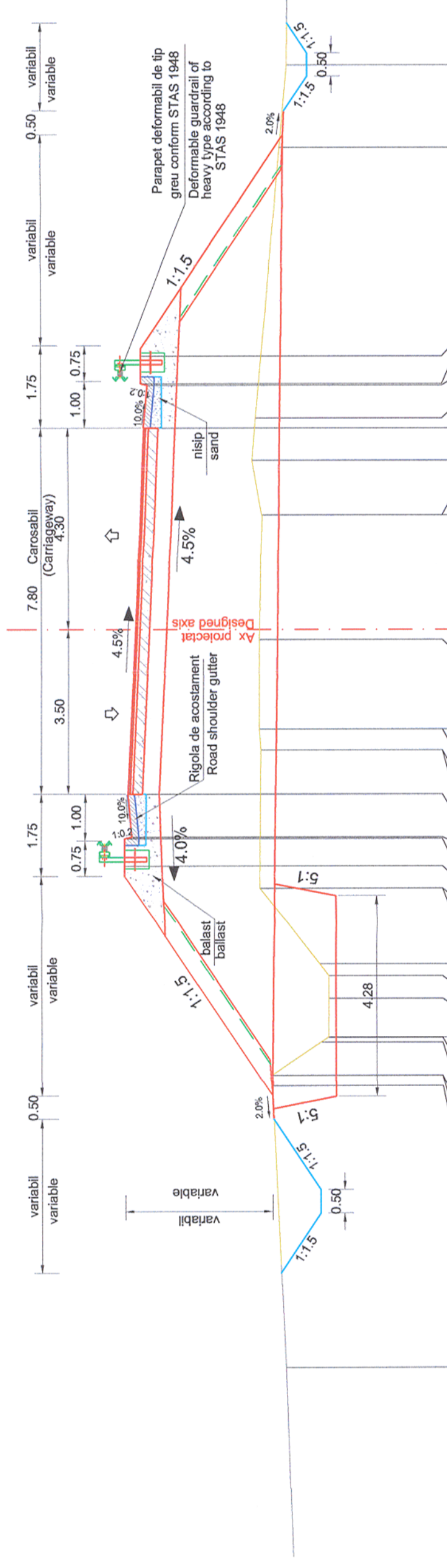

154.0 m

| Cote proiectate<br>Project levels | Cote existente<br>Existing levels | Distante<br>Distance |
|-----------------------------------|-----------------------------------|----------------------|
| 157.722                           | 157.732                           |                      |
| 158.002                           | 9.729                             |                      |
| 158.012                           | 9.512                             |                      |
| 158.009                           | 8.801                             |                      |
| 158.967                           | 8.693                             |                      |
| 158.807                           | 8.692                             |                      |
| 156.806                           | 7.871                             |                      |
| 156.798                           | 7.383                             |                      |
| 156.795                           | 7.133                             |                      |
| 156.992                           | 7.133                             |                      |
| 158.258                           | 5.518                             |                      |
| 158.260                           | 5.517                             |                      |
| 158.260                           | 5.030                             |                      |
| 161.135                           | 4.444                             |                      |
| 161.135                           | 4.414                             |                      |
| 160.985                           | 4.414                             |                      |
| 161.060                           | 3.500                             |                      |
| 158.235                           | 2.563                             |                      |
| 158.231                           | 2.561                             |                      |
| 158.268                           | 2.118                             |                      |
| 158.267                           | 2.115                             |                      |
| 158.265                           | 0.218                             |                      |
| 160.902                           | 0.000                             |                      |
| 158.209                           | 2.445                             |                      |
| 158.213                           | 2.446                             |                      |
| 158.414                           | 3.610                             |                      |
| 160.709                           | 4.300                             |                      |
| 158.336                           | 4.506                             |                      |
| 160.634                           | 5.214                             |                      |
| 160.784                           | 5.244                             |                      |
| 160.784                           | 5.830                             |                      |
| 157.823                           | 10.271                            |                      |
| 157.666                           | 12.035                            |                      |
| 157.491                           | 157.491                           |                      |

|  |   |  |   |
|--|---|--|---|
| Verificator / Expert<br>Checker / Expert   | Cerința<br>Requirement                      | Semnătura<br>Signature                         | Referat / Expertiza<br>Report / Expertise |
|  |   |  |   |
| BENEFICIAR / BENEFICIARY :<br>COMPANIA NAȚIONALĂ DE CĂI FERATE "CFR" SA  |   |  |   |
| PROIECTANT / DESIGNER:   |   |  |   |
| Aprobat<br>Approved  | Șef de echipă<br>Team leader                |  | Data<br>Date                              |
| Verificat<br>Checked   | Expert Cheie<br>Key Expert                  |  |   |
| Subcontractant / Subcontractor<br>   |   |  |   |
| Aprobat<br>Approved  | Adjunct Șef de echipă<br>Deputy Team leader | A.M. Baicu                                     | 01.2013                                   |
| Proiectat<br>Designed  | Inginer<br>Engineer                         | R. Sterie                                      | 01.2013                                   |
| "Reabilitarea liniei c.f. Frontiera - Curtici - Simeria, parte componentă a coridorului IV Pan - European pentru circulația trenurilor cu viteză maximă de 160 km/h"                                     |   | Semnătura<br>Signature                         |   |
| Tronsonul 2-C : cap Y Ilteu - cap Y Gurasada   |   | Project 9i<br>35311.1                          |   |
| "Rehabilitation of the Railway Line Border - Curtici - Simeria, component Part of the IV Pan - European Corridor for the Trains Circulation with maximum speed of 160 km/h"                              |   | Faza / Phase:<br>PTh +CS / TD + TS             |   |
| Denumire desen / Drawing name:<br>Pasaj superior / Overpass - Ilteu km pr. 531+320<br>Profil transversal aplicabil între / Cross section applicable between<br>km 0+060 - km 0+165 / km 0+580 - km 0+755 |   |  |   |
| Scara / Scale<br>1:100   | Revizia / Revision                          | Cod desen / Drawing Code<br>PT.02.01.16.DR.404 | Nr / No<br>01/01                          |

